

[Insert name and address of relevant licensing authority and its reference number (optional).]

Application for a premises licence to be granted
under the Licensing Act 2003

PLEASE READ THE FOLLOWING INSTRUCTIONS FIRST

Before completing this form please read the guidance notes at the end of the form. If you are completing this form by hand please write legibly in block capitals. In all cases ensure that your answers are inside the boxes and written in black ink. Use additional sheets if necessary.

You may wish to keep a copy of the completed form for your records.

I/We

~~XXXXXXXXXX~~ *Dubbegold Enterprises Ltd*
(Insert name(s) of applicant)

apply for a premises licence under section 17 of the Licensing Act 2003 for the premises described in Part 1 below (the premises) and I/we are making this application to you as the relevant licensing authority in accordance with section 12 of the Licensing Act 2003

Part 1 – Premises Details

Name and Postal address of premises or, if none, ordnance survey map reference or description			
<i>Old Florence Place</i> <i>152-154 Tonbridge Road</i> <i>Kent</i>			
Post town	<i>Hildenborough</i>	Postcode	<i>TN11 9HW</i>
Telephone number at premises (if any)			
Non-domestic rateable value of premises	£		

Part 2 - Applicant Details

Please state whether you are applying for a premises licence as

Please tick as appropriate

- | | | |
|---|-------------------------------------|-----------------------------|
| a) an individual or individuals * | <input type="checkbox"/> | please complete section (A) |
| b) a person other than an individual * | | |
| i. as a limited company | <input checked="" type="checkbox"/> | please complete section (B) |
| ii. as a partnership | <input type="checkbox"/> | please complete section (B) |
| iii. as an unincorporated association or | <input type="checkbox"/> | please complete section (B) |
| iv. other (for example a statutory corporation) | <input type="checkbox"/> | please complete section (B) |

- c) a recognised club please complete section (B)
- d) a charity please complete section (B)
- e) the proprietor of an educational establishment please complete section (B)
- f) a health service body please complete section (B)
- g) a person who is registered under Part 2 of the Care Standards Act 2000 (c14) in respect of an independent hospital in Wales please complete section (B)
- ga) a person who is registered under Chapter 2 of Part 1 of the Health and Social Care Act 2008 (within the meaning of that Part) in an independent hospital in England please complete section (B)
- h) the chief officer of police of a police force in England and Wales please complete section (B)

* If you are applying as a person described in (a) or (b) please confirm:

Please tick yes

- I am carrying on or proposing to carry on a business which involves the use of the premises for licensable activities; or
- I am making the application pursuant to a statutory function or
- a function discharged by virtue of Her Majesty's prerogative

(A) INDIVIDUAL APPLICANTS (fill in as applicable)

<input type="checkbox"/> Mr	<input type="checkbox"/> Mrs	<input type="checkbox"/> Miss	<input type="checkbox"/> Ms	Other Title (for example, Rev)	
Surname			First names		
I am 18 years old or over				<input type="checkbox"/> Please tick yes	
Current postal address if different from premises address					
Post town				Postcode	
Daytime contact telephone number					
E-mail address (optional)					

SECOND INDIVIDUAL APPLICANT (if applicable)

Mr <input type="checkbox"/>	Mrs <input type="checkbox"/>	Miss <input type="checkbox"/>	Ms <input type="checkbox"/>	Other Title (for example, Rev)	
Surname			First names		
I am 18 years old or over				<input type="checkbox"/> Please tick yes	
Current postal address if different from premises address					
Post town				Postcode	
Daytime contact telephone number					
E-mail address (optional)					

(B) OTHER APPLICANTS

Please provide name and registered address of applicant in full. Where appropriate please give any registered number. In the case of a partnership or other joint venture (other than a body corporate), please give the name and address of each party concerned.

Name	XXXXXXXXXX Doublegold Enterprises Ltd
Address	Old Florence Place 152-154 Tanbridge Road Halesborough Kent TN11 9HW.
Registered number (where applicable)	As Above
Description of applicant (for example, partnership, company, unincorporated association etc.)	Limited Company
Telephone number (if any)	
E-mail address (optional)	

Part 3 Operating Schedule

When do you want the premises licence to start?

DD	MM	YYYY

If you wish the licence to be valid only for a limited period, when do you want it to end?

DD	MM	YYYY

Please give a general description of the premises (please read guidance note 1)

Artisan Café, Meeting rooms + Beauty Room on first floor.
Small Shop area with local goods.

If 5,000 or more people are expected to attend the premises at any one time, please state the number expected to attend:

N/A

What licensable activities do you intend to carry on from the premises?

(Please see sections 1 and 14 of the Licensing Act 2003 and Schedules 1 and 2 to the Licensing Act 2003)

Provision of regulated entertainment

Please tick any that apply

- | | |
|---|-------------------------------------|
| a) plays (if ticking yes, fill in box A) | <input type="checkbox"/> |
| b) films (if ticking yes, fill in box B) | <input checked="" type="checkbox"/> |
| c) indoor sporting events (if ticking yes, fill in box C) | <input type="checkbox"/> |
| d) boxing or wrestling entertainment (if ticking yes, fill in box D) | <input type="checkbox"/> |
| e) live music (if ticking yes, fill in box E) | <input type="checkbox"/> |
| f) recorded music (if ticking yes, fill in box F) | <input checked="" type="checkbox"/> |
| g) performances of dance (if ticking yes, fill in box G) | <input type="checkbox"/> |
| h) anything of a similar description to that falling within (e), (f) or (g) (if ticking yes, fill in box H) | <input type="checkbox"/> |

Provision of late night refreshment (if ticking yes, fill in box I)

Supply of alcohol (if ticking yes, fill in box J)

In all cases complete boxes K, L and M

A

Plays Standard days and timings (please read guidance note 6)			<u>Will the performance of a play take place indoors or outdoors or both – please tick</u> (please read guidance note 2)	Indoors	<input type="checkbox"/>
Day	Start	Finish		Outdoors	<input type="checkbox"/>
Mon			<u>Please give further details here</u> (please read guidance note 3)	Both	<input type="checkbox"/>
Tue					
Wed			<u>State any seasonal variations for performing plays</u> (please read guidance note 4)		
Thur					
Fri			<u>Non standard timings. Where you intend to use the premises for the performance of plays at different times to those listed in the column on the left, please list</u> (please read guidance note 5)		
Sat					
Sun					

B

Films Standard days and timings (please read guidance note 6)			Will the exhibition of films take place indoors or outdoors or both – please tick (please read guidance note 2)	Indoors	<input checked="" type="checkbox"/>
				Outdoors	<input type="checkbox"/>
				Both	<input type="checkbox"/>
Day	Start	Finish	Please give further details here (please read guidance note 3)		
Mon	10.00	21.00	Extended for showing of mainly childrens films for birthday parties		
Tue	10.00	21.00			
Wed	10.00	21.00	State any seasonal variations for the exhibition of films (please read guidance note 4)		
Thur	10.00	21.00	Non standard timings. Where you intend to use the premises for the exhibition of films at different times to those listed in the column on the left, please list (please read guidance note 5)		
Fri	10.00	21.00			
Sat	10.00	21.00			
Sun	10.00	16.00	Extended hours to cover private events or ticketed event as and when applied.		

C

Indoor sporting events Standard days and timings (please read guidance note 6)			Please give further details (please read guidance note 3)
Day	Start	Finish	
Mon			State any seasonal variations for indoor sporting events (please read guidance note 4)
Tue			
Wed			
Thur			<u>Non standard timings. Where you intend to use the premises for indoor sporting events at different times to those listed in the column on the left, please list (please read guidance note 5)</u>
Fri			
Sat			
Sun			

D

Boxing or wrestling entertainments Standard days and timings (please read guidance note 6)			Will the boxing or wrestling entertainment take place indoors or outdoors or both – please tick (please read guidance note 2)	Indoors	<input type="checkbox"/>
				Outdoors	<input type="checkbox"/>
Day	Start	Finish		Both	<input type="checkbox"/>
Mon			Please give further details here (please read guidance note 3)		
Tue					
Wed			State any seasonal variations for boxing or wrestling entertainment (please read guidance note 4)		
Thur					
Fri			Non standard timings. Where you intend to use the premises for boxing or wrestling entertainment at different times to those listed in the column on the left, please list (please read guidance note 5)		
Sat					
Sun					

E

Live music Standard days and timings (please read guidance note 6)			Will the performance of live music take place <u>indoors or outdoors or both – please tick</u> (please read guidance note 2)	Indoors	<input type="checkbox"/>
Day	Start	Finish		Outdoors	<input type="checkbox"/>
Mon			<u>Please give further details here</u> (please read guidance note 3)	Both	<input type="checkbox"/>
Tue					
Wed			<u>State any seasonal variations for the performance of live music</u> (please read guidance note 4)		
Thur					
Fri			<u>Non standard timings. Where you intend to use the premises for the performance of live music at different times to those listed in the column on the left, please list</u> (please read guidance note 5)		
Sat					
Sun					

F

Recorded music Standard days and timings (please read guidance note 6)			Will the playing of recorded music take place <u>indoors or outdoors or both</u> – please tick (please read guidance note 2)	Indoors	<input checked="" type="checkbox"/>
				Outdoors	<input type="checkbox"/>
				Both	<input type="checkbox"/>
Day	Start	Finish	Please give further details here (please read guidance note 3)		
Mon	0800	2100			
Tue	0800	2100			
Wed	0800	2100	State any seasonal variations for the playing of recorded music (please read guidance note 4)		
Thur	0800	2100			
Fri	0800	2100	Non standard timings. Where you intend to use the premises for the playing of recorded music at different times to those listed in the column on the left, please list (please read guidance note 5)		
Sat	0800	2100	extended hours to cover private event or ticketed/booked events as and when applied for.		
Sun	1000	1600			

G

Performances of dance Standard days and timings (please read guidance note 6)			Will the performance of dance take place indoors or outdoors or both – please tick (please read guidance note 2)	Indoors	<input type="checkbox"/>
Day	Start	Finish		Outdoors	<input type="checkbox"/>
Mon			<u>Please give further details here</u> (please read guidance note 3)	Both	<input type="checkbox"/>
Tue					
Wed					
Thur			<u>State any seasonal variations for the performance of dance</u> (please read guidance note 4)		
Fri					
Sat					
Sun			<u>Non standard timings. Where you intend to use the premises for the performance of dance at different times to those listed in the column on the left, please list</u> (please read guidance note 5)		

H

Anything of a similar description to that falling within (e), (f) or (g) Standard days and timings (please read guidance note 6)			Please give a description of the type of entertainment you will be providing		
Day	Start	Finish	<u>Will this entertainment take place indoors or outdoors or both -- please tick</u> (please read guidance note 2)	Indoors	<input type="checkbox"/>
Mon				Outdoors	<input type="checkbox"/>
				Both	<input type="checkbox"/>
Tue			<u>Please give further details here</u> (please read guidance note 3)		
Wed					
Thur			<u>State any seasonal variations for entertainment of a similar description to that falling within (e), (f) or (g)</u> (please read guidance note 4)		
Fri					
Sat			<u>Non standard timings. Where you intend to use the premises for the entertainment of a similar description to that falling within (e), (f) or (g) at different times to those listed in the column on the left, please list</u> (please read guidance note 5)		
Sun					

I

Late night refreshment Standard days and timings (please read guidance note 6)			Will the provision of late night refreshment take place indoors or outdoors or both – please tick (please read guidance note 2)		Indoors	<input type="checkbox"/>
					Outdoors	<input type="checkbox"/>
					Both	<input type="checkbox"/>
Day	Start	Finish				
Mon			<u>Please give further details here</u> (please read guidance note 3)			
Tue						
Wed			<u>State any seasonal variations for the provision of late night refreshment</u> (please read guidance note 4)			
Thur						
Fri			<u>Non standard timings. Where you intend to use the premises for the provision of late night refreshment at different times, to those listed in the column on the left, please list</u> (please read guidance note 5)			
Sat						
Sun						

J

Supply of alcohol Standard days and timings (please read guidance note 6)			<u>Will the supply of alcohol be for consumption – please tick</u> (please read guidance note 7)	On the premises	<input checked="" type="checkbox"/>
				Off the premises	<input type="checkbox"/>
				Both	<input type="checkbox"/>
Day	Start	Finish	<u>State any seasonal variations for the supply of alcohol</u> (please read guidance note 4)		
Mon	1000	2100			
Tue	1000	2100			
Wed	1000	2100			
Thur	1000	2100	<u>Non standard timings. Where you intend to use the premises for the supply of alcohol at different times to those listed in the column on the left, please list</u> (please read guidance note 5)		
Fri	1000	2100	Alcohol mainly sold through themed events during the year and on Sunday afternoon tea. Extended hours to cater private events, functions/banked events as and when applied for		
Sat	1000	2100			
Sun	1000	1600			

State the name and details of the individual whom you wish to specify on the licence as designated premises supervisor:

Name	
Address	
Postcode	
Personal licence number (if known)	
Issuing licensing authority (if known)	

K

Please highlight any adult entertainment or services, activities, other entertainment or matters ancillary to the use of the premises that may give rise to concern in respect of children (please read guidance note 8).

~~NA~~

L

Hours premises are open to the public Standard days and timings (please read guidance note 6)			State any seasonal variations (please read guidance note 4)
Day	Start	Finish	
Mon	0800	2100	
Tue	0800	2100	
Wed	0800	2100	
Thur	0800	2100	
Fri	0800	2100	<p><u>Non standard timings. Where you intend the premises to be open to the public at different times from those listed in the column on the left, please list</u> (please read guidance note 5)</p> <p>Post 21:00hrs - further hours for private, ticketed/booked events only in line with the real events.</p>
Sat	0800	2100	
Sun	1000	1600	

M Describe the steps you intend to take to promote the four licensing objectives:

a) General – all four licensing objectives (b, c, d and e) (please read guidance note 9)

It will continue to be a cage and low risk premises.

b) The prevention of crime and disorder

Effective and responsible management of premises along with training of the staff and insertion of detail in process and procedure manuals.

c) Public safety

Provision of full CCTV system that can be reviewed upon request.

d) The prevention of public nuisance

CCTV
Patrons will be reminded to be aware of local residents nearby when leaving premises.
Staff training to ensure they can effectively deal with any issues that arise.

e) The protection of children from harm

Premises will have a challenge 25 policy
 Acceptance of accredited prog of age cards and/or photo driving licence

Checklist:

Please tick to indicate agreement

- I have made or enclosed payment of the fee. TMBC 240
- I have enclosed the plan of the premises.
- I have sent copies of this application and the plan to responsible authorities and others where applicable.
- I have enclosed the consent form completed by the individual I wish to be designated premises supervisor, if applicable.
- I understand that I must now advertise my application.
- I understand that if I do not comply with the above requirements my application will be rejected.

IT IS AN OFFENCE, LIABLE ON SUMMARY CONVICTION TO A FINE NOT EXCEEDING LEVEL 5 ON THE STANDARD SCALE, UNDER SECTION 158 OF THE LICENSING ACT 2003, TO MAKE A FALSE STATEMENT IN OR IN CONNECTION WITH THIS APPLICATION.

Part 4 – Signatures (please read guidance note 10)

Signature of applicant or applicant’s solicitor or other duly authorised agent (see guidance note 11).
 If signing on behalf of the applicant, please state in what capacity.

Signature	
Date	17.07.14.
Capacity	Applicant

For joint applications, signature of 2nd applicant or 2nd applicant’s solicitor or other authorised agent (please read guidance note 12). If signing on behalf of the applicant, please state in what capacity.

Signature	
Date	
Capacity	

Contact name (where not previously given) and postal address for correspondence associated with this application (please read guidance note 13)			
Post town		Postcode	
Telephone number (if any)			
If you would prefer us to correspond with you by e-mail, your e-mail address (optional)			

Notes for Guidance

1. Describe the premises, for example the type of premises, its general situation and layout and any other information which could be relevant to the licensing objectives. Where your application includes off-supplies of alcohol and you intend to provide a place for consumption of these off-supplies, you must include a description of where the place will be and its proximity to the premises.
2. Where taking place in a building or other structure please tick as appropriate (indoors may include a tent).
3. For example the type of activity to be authorised, if not already stated, and give relevant further details, for example (but not exclusively) whether or not music will be amplified or unamplified.
4. For example (but not exclusively), where the activity will occur on additional days during the summer months.
5. For example (but not exclusively), where you wish the activity to go on longer on a particular day e.g. Christmas Eve.
6. Please give timings in 24 hour clock (e.g. 16:00) and only give details for the days of the week when you intend the premises to be used for the activity.
7. If you wish people to be able to consume alcohol on the premises, please tick 'on the premises'. If you wish people to be able to purchase alcohol to consume away from the premises, please tick 'off the premises'. If you wish people to be able to do both, please tick 'both'.
8. Please give information about anything intended to occur at the premises or ancillary to the use of the premises which may give rise to concern in respect of children, regardless of whether you intend children to have access to the premises, for example (but not exclusively) nudity or semi-nudity, films for restricted age groups or the presence of gaming machines.
9. Please list here steps you will take to promote all four licensing objectives together.
10. The application form must be signed.
11. An applicant's agent (for example solicitor) may sign the form on their behalf provided that they have actual authority to do so.
12. Where there is more than one applicant, each of the applicant or their respective agent must sign the application form.
13. This is the address which we shall use to correspond with you about this application.

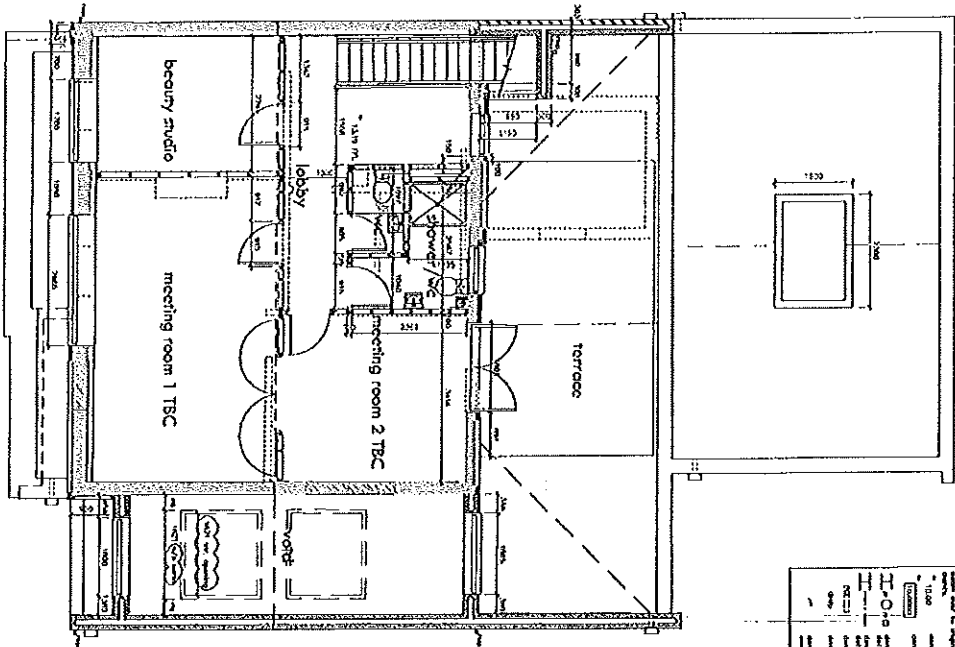
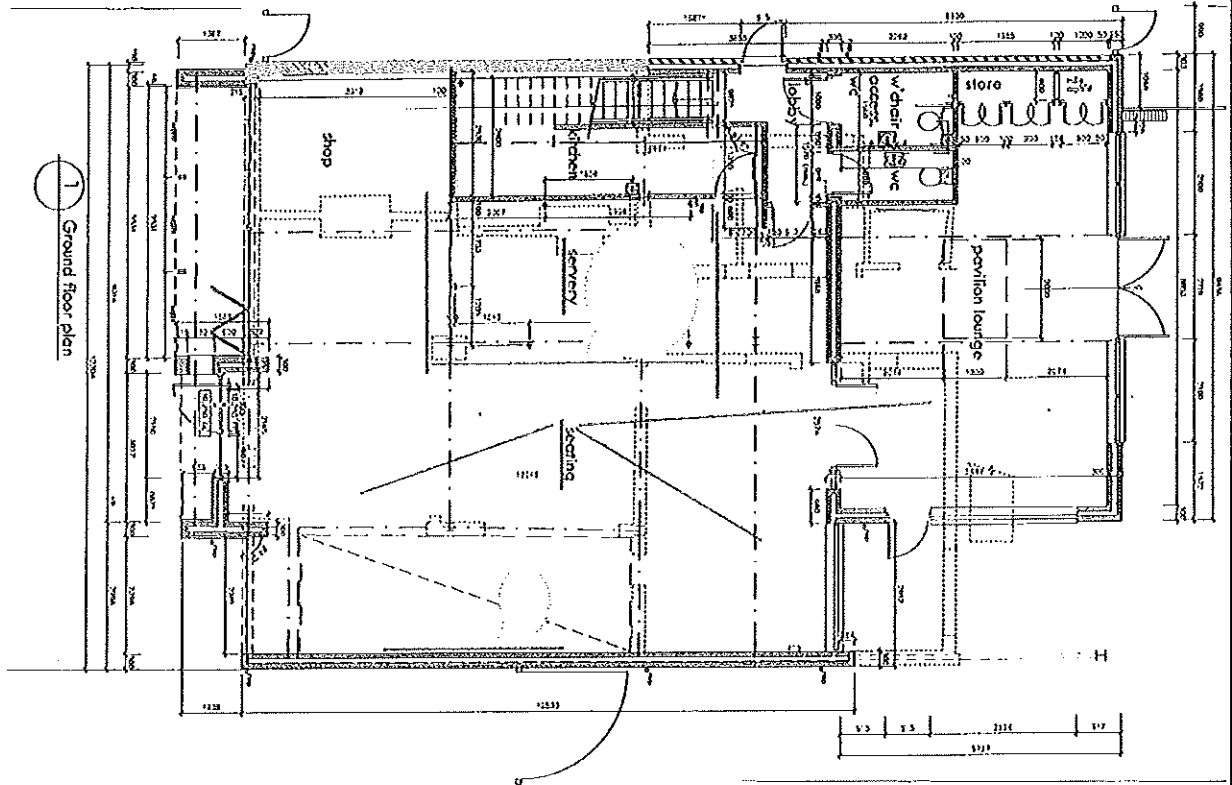

Key

1	Existing structure to be demolished
2	Existing structure to be retained
3	Proposed new structure
4	Proposed new structure to be demolished
5	Proposed new structure to be retained
6	Proposed new structure to be demolished
7	Proposed new structure to be retained
8	Proposed new structure to be demolished
9	Proposed new structure to be retained
10	Proposed new structure to be demolished
11	Proposed new structure to be retained
12	Proposed new structure to be demolished
13	Proposed new structure to be retained
14	Proposed new structure to be demolished
15	Proposed new structure to be retained
16	Proposed new structure to be demolished
17	Proposed new structure to be retained
18	Proposed new structure to be demolished
19	Proposed new structure to be retained
20	Proposed new structure to be demolished
21	Proposed new structure to be retained
22	Proposed new structure to be demolished
23	Proposed new structure to be retained
24	Proposed new structure to be demolished
25	Proposed new structure to be retained
26	Proposed new structure to be demolished
27	Proposed new structure to be retained
28	Proposed new structure to be demolished
29	Proposed new structure to be retained
30	Proposed new structure to be demolished
31	Proposed new structure to be retained
32	Proposed new structure to be demolished
33	Proposed new structure to be retained
34	Proposed new structure to be demolished
35	Proposed new structure to be retained
36	Proposed new structure to be demolished
37	Proposed new structure to be retained
38	Proposed new structure to be demolished
39	Proposed new structure to be retained
40	Proposed new structure to be demolished
41	Proposed new structure to be retained
42	Proposed new structure to be demolished
43	Proposed new structure to be retained
44	Proposed new structure to be demolished
45	Proposed new structure to be retained
46	Proposed new structure to be demolished
47	Proposed new structure to be retained
48	Proposed new structure to be demolished
49	Proposed new structure to be retained
50	Proposed new structure to be demolished
51	Proposed new structure to be retained
52	Proposed new structure to be demolished
53	Proposed new structure to be retained
54	Proposed new structure to be demolished
55	Proposed new structure to be retained
56	Proposed new structure to be demolished
57	Proposed new structure to be retained
58	Proposed new structure to be demolished
59	Proposed new structure to be retained
60	Proposed new structure to be demolished
61	Proposed new structure to be retained
62	Proposed new structure to be demolished
63	Proposed new structure to be retained
64	Proposed new structure to be demolished
65	Proposed new structure to be retained
66	Proposed new structure to be demolished
67	Proposed new structure to be retained
68	Proposed new structure to be demolished
69	Proposed new structure to be retained
70	Proposed new structure to be demolished
71	Proposed new structure to be retained
72	Proposed new structure to be demolished
73	Proposed new structure to be retained
74	Proposed new structure to be demolished
75	Proposed new structure to be retained
76	Proposed new structure to be demolished
77	Proposed new structure to be retained
78	Proposed new structure to be demolished
79	Proposed new structure to be retained
80	Proposed new structure to be demolished
81	Proposed new structure to be retained
82	Proposed new structure to be demolished
83	Proposed new structure to be retained
84	Proposed new structure to be demolished
85	Proposed new structure to be retained
86	Proposed new structure to be demolished
87	Proposed new structure to be retained
88	Proposed new structure to be demolished
89	Proposed new structure to be retained
90	Proposed new structure to be demolished
91	Proposed new structure to be retained
92	Proposed new structure to be demolished
93	Proposed new structure to be retained
94	Proposed new structure to be demolished
95	Proposed new structure to be retained
96	Proposed new structure to be demolished
97	Proposed new structure to be retained
98	Proposed new structure to be demolished
99	Proposed new structure to be retained
100	Proposed new structure to be demolished

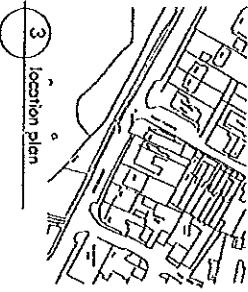

1:50 Dec 13

CONSTRUCTION

1779 / 202 / H

Double Gold Enterprises

Alterations and Extensions to
152 & 154 Tankage Road
Hildenborough
Kent

Scoring-out

1:50 Dec 13

CONSTRUCTION

1779 / 202 / H